

AMELAND
SHIPPING
SKYLGE
SHIPPING



AMELAND
HARLINGEN

CHARTERING INFORMATION

**TECHNICAL PAPERS AND HOLD DIMENSIONS
MS AMELAND & MS SKYLGE**

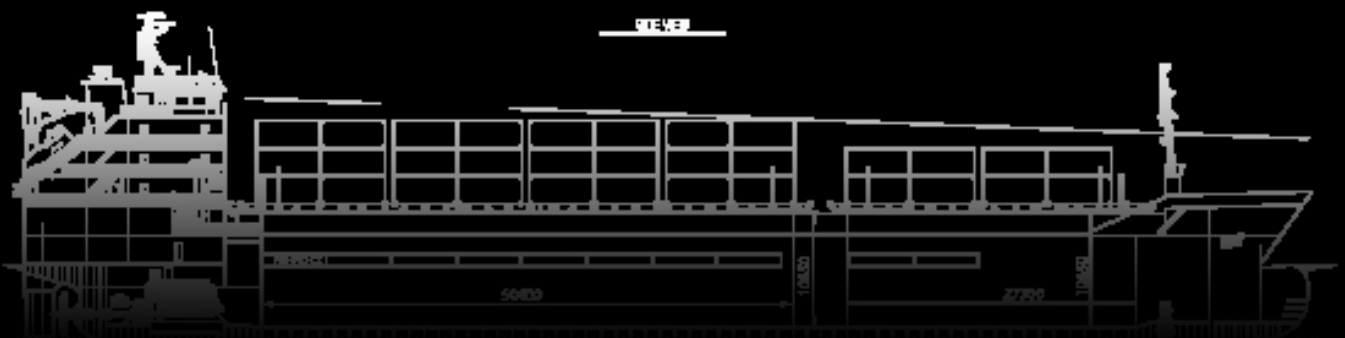



AMELAND & SKYLGE

SHIPPING

SHIPS PROPERTIES | SHIPS DIMENSIONS

General | Engine | Capacity | Communication ship | Hold Hatch | Hold dimensions | Speed/consumption | Insurance | Owner | Charterers

General ▲

Name/Call sign	Ameland/PBVF
Homeport	Harlingen
Flag	Dutch
IMO number	9508794
MMSI	246629000
Year of construction	2009
Class and notation, registration nr	Germanischer Lloyd +100A5 E3 G, BWM-F,114376
IVW/NSI number	52289
Ice class	1A/E3
GMDSS area	A3
Loa	122,10 m
Lbpp	115,40 m
Breadth oa	16,60 m
Moulded depth	10,00 m
Max draft summer and winter	7,20 m

Engine ▲

ME/Builder/type/nr	MAK / 8m32C /38756
Year build	2008
Power	4000 kW
Propeller	Schottel CPP
Fuel	IFO 380
Bowthruster	Schottel 450 kW
Auxiliary engine	2 MAN 400 kW
EM Auxiliary engine	1 MAN 112 kW
Auxiliary fuel	MGO

Capacity ▲

G.T.	6120	Ballast	3300 mt
N.T.	2900	HFO (ifo 380)	500 mt
DWAT	7610 mt	MGO	82,50 mt
Hold cap.	380.940 cbft	Fresh water	68 mt
Container	412 teu	Lub. oil	24,80 mt
Timber intake	10.000 m3	Dirty oil	9,60 mt
Reefer	24	Sludge	14,50 mt
Geared	No	Deballast time	6 hours
Strongbeam	No		
Draft ballast	4,50 m	Airdraft	27 m
Draft summer	7,20 m	W.L./H.C	8 m
Draft winter	7,20 m		

Communication ship ▲

GSM		Sat tel	
Satcom C 1		Satcom C 2	
E mail			

Hold/Hatch ▲

Type hold	Box
Number of tweendecks	8 (coils and flat)
Max tweendeck strength (flat)	3,5 mt/m2 (flat)
Max tweendeck strenght (coils)	300 mt (coils/deck)
Hatch cover	Folding (Mac Gregor)
Hatch cover strenght	1,75 m2
Stack load hatch cover	80 mt
Tanktop strenght	15 m2
Tanktop strenght for coils	40 mt/coils
Movable bulkhead	1 pcs. 4 pos.

Hold Dimensions ▲

Hold nr.	Lenght	Breadth	Height	Height on TD	HeigthbelowTD
1	27,30 m	13,50 m	11,00 m	3,95 m	5,80 m
2	50,40 m	13,50 m	11,00 m	3,95 m	5,80 m

Speed/Consumption ▲

Eco speed 13 kn (70%)	Consumption 12,20 mt/day
Service speed 14,2 kn(85%)	Consumption 14,80 mt/day
Full speed loaded 15 kn(100%)	Consumption 17,50 mt/day
Full speed ballast 16,8 kn (100%)	Consumption 17,50 mt/day
Harbour (MGO)	Consumption 1,50 mt/day (MGO)

Insurance ▲

P & I club	NNPC, Haren Netherlands
Insurance H&M	N.N.A.M. Groningen Netherlands

Owner ▲

Ameland shipping b.v. P.o. box 233 8860 AE Harlingen Netherlands Managing director mr S.Switijnk Tel: +31612629442 E mail: info@amelandshipping.nl Web site: www.amelandshipping.nl
--

Charterers ▲

Wagenborg shipping b.v. P.o. box 14 9930 AA Delfzijl Netherlands Tel: +31596636911 Fax: +31596613581 E mail: chartering@wagenborg.com Web site: www.wagenborg.com
--

Some particulars can vary and all are believed to be correct, but not guaranteed!

TECHNICAL INFORMATION

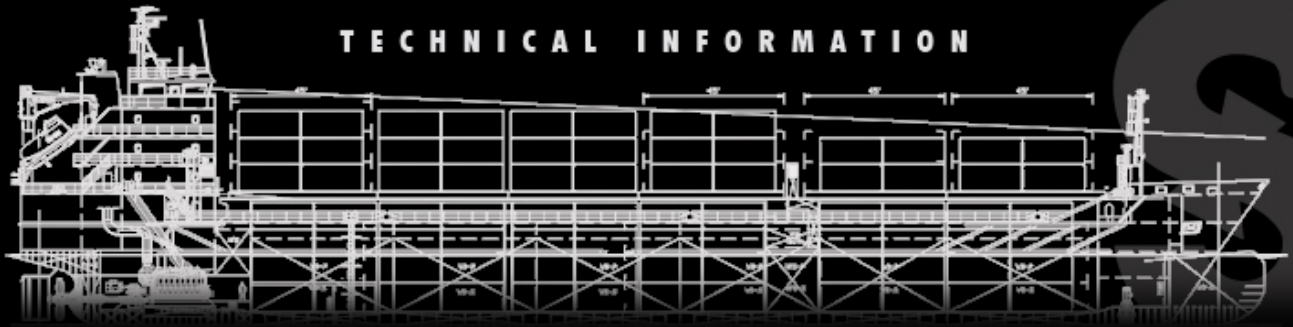

SIDE VIEW

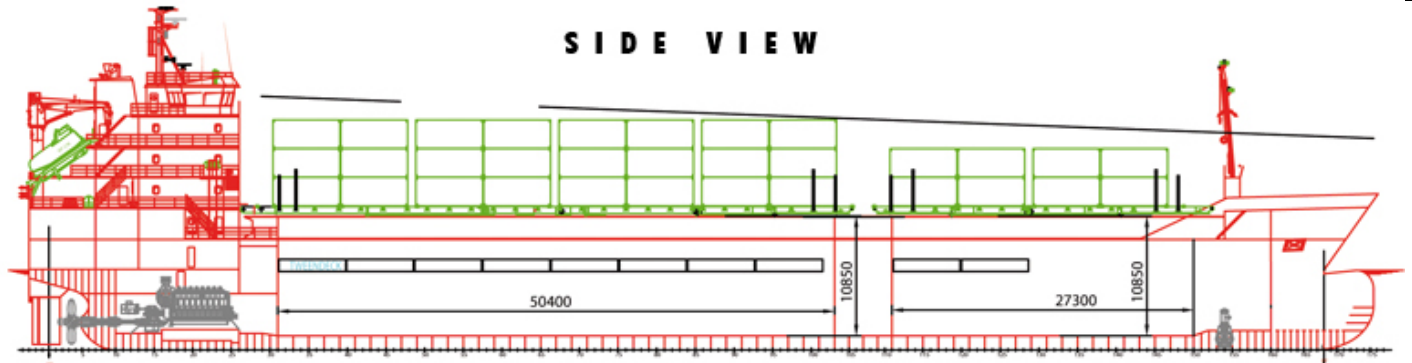

C/H WITH TWEENDECK

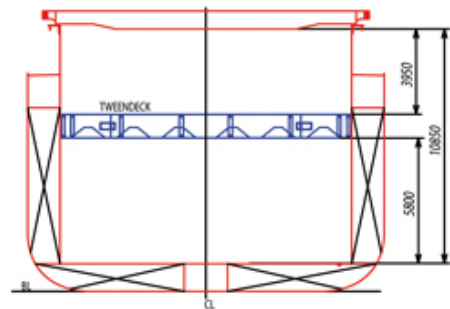

LOADING CASE

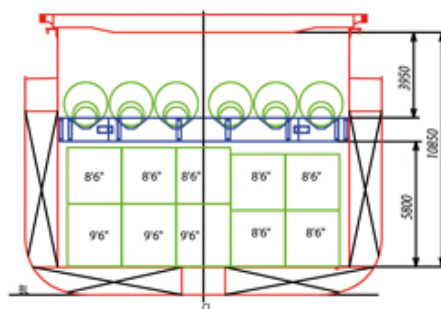

LOADING CASE

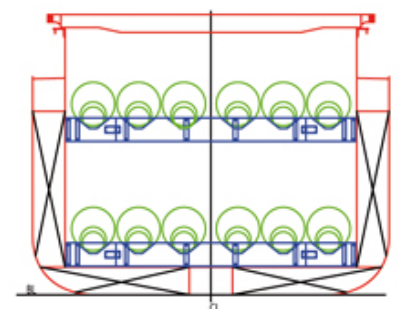

LOADING CASE

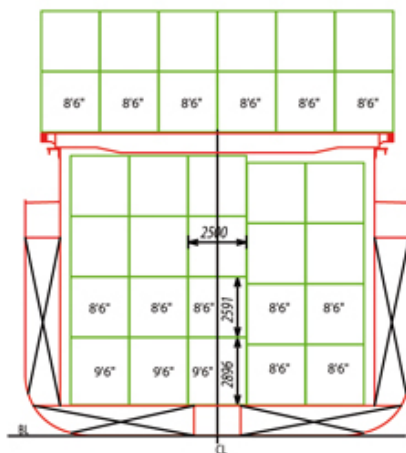

CARGO HOLD SIZE

